

User Reference Guide to Internet Trading

The New Standard in Internet Stock Trading

Overview

Thank you for choosing **UOB Kay Hian Internet Trading Platform**, which offers you a hassle-free online trading experience with a wide range of reliable features and tools which empower you to capitalize on market opportunities around the world.

System Configuration Check

You can run a system configuration check on our homepage (www.uobkayhian.com.sg) to check if your desktop or laptop specifications meet our minimum system requirements.

1. To do a **System Configuration Check**
 - a. Click on **System Config Check** on our homepage
 - b. And the **System Configuration Check** result will populate in a new window

What Was Tested	Recommendations	Your System Configuration
Operating System	<ul style="list-style-type: none">Windows 98/ME/NT/2000/XP/Vista/7Macintosh	Windows 7
Web Browser	<ul style="list-style-type: none">Internet Explorer 5.5 and aboveFirefox 1.0 and above (For Mac Users)	Internet Explorer 7
Cookies	Cookies are required to be enabled.	Enabled
Java	Java 1.3.1 and above. To update your Java, please visit http://www.java.com/getjava .	Java 1.6.0_23
JavaScript	JavaScript is required to be enabled.	Enabled

The latest browser versions supported:

- Internet Explorer 6.0 to 8.0
- Mozilla Firefox 2.0 to 3.6.10
- Apple Safari 4.0 to 5.0
- Google Chrome

User Reference Guide to Internet Trading

Login

2. To login to the **UOB Kay Hian Internet Trading Platform**
 - a. Click on the **Internet Trading** icon
 - b. Key in your User ID and password in the login page
 - c. You may also select the **Post-Login Start Page**

For security purposes, you will be prompted to change your password upon your first login.

The password is case sensitive. It must be alphanumeric and between 6 to 12 characters.

Surveying the Market

3. To **View Prices**
 - a. Select **Prices** under the **Trade** tab
 - b. Select **SGX, BURSA, or HKEX** from the **Market** dropdown on the top right hand corner to access your preferred market.
 - c. Click on the respective links above the prices to view **Top Volume, Top Gainer, Top Loser, Top % Gainer, Top % Loser**

Depending on the price mode setting, you will have access to streaming or snapshot price movements to multiple markets.

UOB Kay Hian

Last Login: 09 May 2011 08:49:10 AM
Unsuccessful Login Attempts : 0/3

Prices updated as of 10 May 2011 03:20:02 PM
Font Size: Medium | [Viewing Realtime - SGX.](#) [3b]

LOGOUT | Home | Calculator | Contacts | FAQ

TRADE | PORTFOLIO | ACCOUNT MANAGEMENT | INFORMATION | UNIT TRUST

Prices | Power Trader II | Market Information | Place Order | Order Book | Stock Alert

-Watchlist- | Edit

A B C D E F G H I J K L M N O P Q R S T U V W X Y Z 0-9

Top Volume | Top Gainer | Top Loser | Top % Gainer | Top % Loser

All Type

SGX
-Market-
SGX
BURSA
HKEX

Code	Stock Name	Rmks	Open	Last	Chng	%Chng	Vol	BuyVol	Buy	Sell	SelVol	Low	Prev	M	
ESH	GoldenAgr	--	0.670	0.675	+0.010	+1.5	58,678	8,071	0.675	0.680	7	0.665	0.665	M	
R14	Ramba	--	0.580	0.600	+0.025	+4.3	36,317	1,970	0.600	0.605	1,792	0.605	0.580	0.575	M
G13	Genting SP	--	2.170	2.190	+0.020	+0.9	30,063	6,181	2.190	2.200	17,373	2.200	2.170	2.170	M
A7S	SunVic	--	0.805	0.835	+0.030	+3.7	21,209	1,845	0.830	0.835	1,631	0.840	0.805	0.805	M
MS7	STXOSV	--	1.190	1.200	+0.040	+3.4	17,011	1,332	1.190	1.200	1,095	1.220	1.180	1.160	M
C35	CreativMast^	--	0.075	0.050	-0.030	-37.5	15,963	1,494	0.045	0.050	1,110	0.075	0.045	0.080	M
N21	Noble Grp	CD	2.110	2.110	+0.010	+0.5	15,218	2,993	2.100	2.110	2,373	2.120	2.090	2.100	M
SEK	Armarda	--	0.065	0.070	+0.005	+7.7	13,084	3,310	0.065	0.070	1,758	0.075	0.065	0.065	M
SCF	OKP	--	0.650	0.645	-0.005	-0.8	11,295	1,120	0.640	0.645	56	0.660	0.645	0.650	M
SGI	Interra Res	--	0.165	0.170	+0.010	+6.3	10,791	2,461	0.165	0.170	201	0.170	0.155	0.160	M
SIM	GMG	--	0.270	0.275	+0.005	+1.9	10,346	1,213	0.270	0.275	7,454	0.275	0.270	0.270	M
NO4	Dyna-Mac	--	0.635	0.640	+0.005	+0.8	10,036	2,515	0.635	0.640	2,652	0.640	0.630	0.635	M
B07	NexGenSCom^	--	0.030	0.030	0.000	0.0	8,888	61,455	0.025	0.030	4,470	0.030	0.030	0.030	M
NR7	Raffles Edu	CD	0.670	0.655	-0.010	-1.5	8,848	521	0.655	0.660	90	0.670	0.650	0.665	M
N03	NOL	--	1.930	1.920	-0.010	-0.5	8,472	390	1.910	1.920	559	1.930	1.900	1.930	M

User Reference Guide to Internet Trading

4. Accessing Your Watchlist:

- Select any of your **5 Watchlists** from the dropdown on the top-left corner of the **Prices** page
- Enter the **Stock Code** on the top-right corner and click on **Add** to add to your watchlist.

UOB KayHian Last Login: 09 May 2011 11:29:47 AM Unsuccessful Login Attempts : 1/3 Font Size: Medium Streaming R...

MY PAGE TRADE PORTFOLIO ACCOUNT MANAGEMENT INFORMATION UNIT TRUST LOGOUT Home Calculator Contacts FAQ

Prices Power Trader II Market Information Place Order Order Book Stock Alert

Watchlist 1 Edit A B C D E F G H I J K L M N O P Q R S T U V W X Y Z 0-9 All Type SGX BS6 Add

Advanced Search

		Top Volume		Top Gainer		Top Loser		Top % Gainer		Top % Loser					
Code	Stock Name	Rmks	Open	Last	Chng	%Chng	Vol	BuyVol	Buy	Sell	SellVol	High	Low	Prev	M
1398	ICBC	SC	6.500	6.450	-0.020	-0.3	129,164.977	2,083	6.440	6.450	47	6.500	6.420	6.470	--
2362	JINCHUAN INTL	SC	4.400	4.600	+0.200	+4.6	6,379.2	15	4.580	4.620	10	4.730	4.350	4.400	--
1928	SANDS CHINA LTD	SC	22.200	21.400	-0.350	-1.6	5,627.582	117.2	21.350	21.400	17.2	22.350	21.150	21.750	--
274	SingTel	--	3.100	3.130	+0.030	+1.0	9,414	403	3.130	3.140	1,251	3.140	3.090	3.100	☑
693	TAN CHONG INT'L	SC	0.000	1.870	+0.010	+0.5	0	48	1.870	1.970	54	0.000	0.000	1.860	--
168	TSINGTAO BREW	SC	44.200	43.600	-0.600	-1.4	957.884	100	43.500	43.700	26	44.200	43.050	44.200	--

Remarks Legend

Note

- Data is real time for SGX, Bursa.
- ☑ denotes UOBKH marginable stocks.
- CoC denotes Cost of Carry (%).

UOB KayHian Last Login: 09 May 2011 11:29:47 AM Unsuccessful Login Attempts : 1/3

MY PAGE TRADE PORTFOLIO ACCOUNT MANAGEMENT INFORMATION UNIT TRUST

Prices Power Trader II Market Information Place Order Order Book Stock Alert

Watchlist 1 Edit A B C D E F G H I J K L M N O P Q R S T U V W X Y Z 0-9 All

		Top Volume		Top Gainer		Top Loser		Top % Gainer		Top % Loser					
Code	Stock Name	Rmks	Open	Last	Chng	%Chng	Vol	BuyVol	Buy	Sell	SellVol	High	Low	Prev	M
1688	ALIBABA	SC	13.540	13.620	+0.080	+0.6	4,502.261	68	13.620	13.640	52.5	13.900	13.500	13.540	--
1	CHEUNG KONG	SC	117.700	119.400	+1.200	+1.0	4,400.77	1	119.400	119.500	25	119.500	117.700	118.200	--
2628	CHINA LIFE	Buy	26.850	26.850	0.000	0.0	23,046.363	132	26.850	26.900	52	27.100	26.800	26.850	--
G13	Genting SP	Sell	2.170	2.190	+0.020	+0.9	33,739	13,026	2.190	2.200	18,371	2.200	2.170	2.170	--
1398	ICBC	Intraday Chart	6.450	6.450	-0.020	-0.3	129,164.977	2,083	6.440	6.450	47	6.500	6.420	6.470	--
2362	JINCHUAN INTL	Remove from Watchlist	4.400	4.600	+0.200	+4.6	6,379.2	15	4.580	4.620	10	4.730	4.350	4.400	--
1928	SANDS CHINA LTD	Time & Sales	21.400	21.400	-0.350	-1.6	5,627.582	117.2	21.350	21.400	17.2	22.350	21.150	21.750	--
274	SingTel	Trade Summary	3.140	3.140	+0.040	+1.3	9,426	521	3.130	3.140	1,251	3.140	3.090	3.100	☑
693	TAN CHONG INT'L	Market Depth	1.870	1.870	+0.010	+0.5	0	48	1.870	1.970	54	0.000	0.000	1.860	--
168	TSINGTAO BREW	Broker Queue	43.600	43.600	-0.600	-1.4	957.884	100	43.500	43.700	26	44.200	43.050	44.200	--
		Interactive Chart													

- To remove a counter from your watchlist, right-click on the stock and select **Remove From Watchlist**.

Edit Watchlist

Step 1. Select Watchlist to Edit: Watchlist 1

Step 2. Customise Watchlist Name: [Text Field]

Step 3. Select an Exchange: SGX

Step 4. Search by Stock Name beginning with: A

Step 5. Select a stock to add (For multiple selections, hold <Ctrl> and click on stock names.)

Selected stocks

- A-Sonic^
- AA Grp
- ABF SG BOND ETF
- ABR
- Abterra Ltd
- Ace Achieve
- ACH ADR 10US\$
- Achieva
- ALIBABA
- CHEUNG KONG
- CHINA LIFE
- Genting SP
- ICBC
- JINCHUAN INTL
- SANDS CHINA LTD
- SingTel

Buttons: Add >>, << Remove, Remove All, Save, Close Window

- Click on the **Edit** button to further customize the respective watchlists.
 - Click on **Save** button.

Bringing you more flexibility, you can now add both local and foreign stocks and indices within the same Watchlist.

You can create up to 5 Watchlists (maximum 30 stocks on each watchlist).

User Reference Guide to Internet Trading

5. Search for Stocks

- a. The **Search** Function is available on the top right corner of the **Price** page
- b. Select
 - **Security Type**
 - **Exchange**
- c. Enter the **Stock Code/Name**
- d. Click **GO**
- e. The **Search Quote Results** will be displayed

Code	Stock Name	Rmks	Open	Last	Chng	%Chng	Vol	BuyVol	Buy	Sell	SellVol	High	Low	Prev	M
U10	UOB-KayH	--	1.690	1.690	▲	0.000	0.0	161	7	1.690	1.700	76	1.690	1.680	1.690

Advanced Search

Exchange:

Security Type:

Search By: Equity Indices

Search By: Stock Name Code

SEARCH:

Stock Code/Name:

Search Tips

When keying in the

1. Start with "UOB"

Or

2. Include "UOB".

Exchange	Code	Stock Name
SGX	S35	Sing Inv
SGX	B7K	SinGheeHuat
SGX	S1C	SingHldg
SGX	S08	SingPost
SGX	Z74	SingTel
SGX	Z77	SingTel 10
SGX	Z78	SingTel 100
SGX	MS0W	SingTel BNPeCW110801
SGX	N2T	SingTel.ES.1105
SGX	NG1W	SingTelMBLeCW110701

1 | 2

Page 1 / 2

The Advanced Search Function allows you to perform search based on search criterion

- Starts With
- Includes
- Exact Match

User Reference Guide to Internet Trading

Accessing Additional Data

1. To view additional information
 - a. **Right-Click** on any stock on the **Price** page to access to the **Quick Menu**

P22	Pertama	--	0.495	0.530	▲	+0.020	+3.9
I98	IS MSCI INDIA 100US\$	--	6.920	7.010	▲	+0.040	+0.6
SIM	GMG	--	0.260	0.255	▼	-0.005	-1.9
G13	Genting SP	--	2.020	2.010	▲	0.000	0.0
E15	Transcu	--	0.055	0.055		0.000	0.0
E6R	Samko	--	0.225	0.225	▼	+0.010	+4.7
N4TW	HSI23200MB	--	0.320	0.320	▼	-0.030	-8.6
EP4	ChinaAniH	--	0.265	0.270	▼	+0.010	+3.8
N4VW	HSI23600MB	--	0.100	0.095	▼	0.000	0.0
SCF	OKP	--	0.675	0.675	▲	0.000	0.0
B07	NexGenSC	--	0.025	0.020	▼	-0.005	-20.0
S69	Serial	--	0.145	0.145	▼	0.000	0.0
SNK	Artivision	--	0.275	0.275	▼	0.000	0.0
B01	Foreland	--	0.150	0.140	▼	-0.005	-3.4
G21	GuangzhaoIFB	--	0.040	0.035	▼	-0.005	-12.5

- Buy
- Sell
- Intraday Chart
- Add to Watchlist
- Time & Sales
- Trade Summary
- Market Depth
- Interactive Chart
- ShareInsight

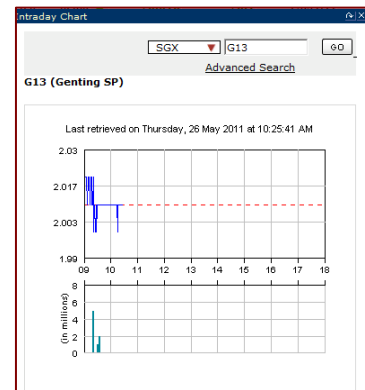

- b. To View **Intraday Chart**
 - i. Select **Intraday Chart** on the **Quick Menu**
*Available for **SGX / BURSA /** (for subscribers of HK real-time prices) **HKEX**

- c. To View **Time and Sales**
 - i. Select **Time and Sales** on the **Quick Menu**
*Available for **SGX / BURSA /** **HKEX**

Time	Last	Vol	Buy/Sell
10:31:10	2.010	20	S
10:30:36	2.010	49	S
10:30:23	2.010	1	S
10:30:12	2.010	3	S
10:29:34	2.010	5	S
10:29:19	2.010	10	S
10:29:02	2.010	2	S
10:28:46	2.010	2	S
10:27:13	2.010	4	S
10:27:04	2.000	1	B
10:26:33	2.000	5	B
10:26:05	2.010	5	S
10:25:27	2.010	3	S
10:25:10	2.010	1	S
10:24:28	2.010	1	S
10:24:24	2.000	1	B
10:24:14	2.010	3	S
10:23:49	2.000	2	B
10:23:47	2.010	5	S
10:22:19	2.010	8	S

- d. To View **Trade Summary**
 - i. Select **Trade Summary** on the **Quick Menu**
*Available for **SGX / BURSA /** **HKEX**

Last	Trades	Vol	BuyVol	Mid	SellVol
2.000	62	550	550	0	0
2.006	1	9	0	9	0
2.010	312	12,641	7,823	0	4,818
2.018	1	5	0	5	0
2.019	1	16	0	16	0
2.020	57	793	0	0	793
TOTAL	434	14,014	8,373	30	5,611

User Reference Guide to Internet Trading

- e. To View **Market Depth**
 - i. Select **Market Depth** on the **Quick Menu**
*Available for **SGX / HKEX** (for subscribers of SGX market depth / HK real-time prices respectively)

Market Depth is available on Subscription basis.

You can refer to **FAQ > Subscription Services** for more information.

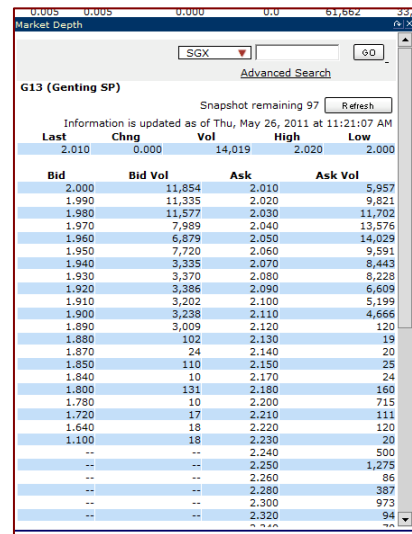

- f. To View **Interactive Chart**
 - i. Select **Interactive Chart** on the **Quick Menu**
* Available for **SGX / HKEX**

- g. To View **ShareInsight**
 - i. Select **ShareInsight** on the **Quick Menu**
* Available for **SGX**

ShareInsight gives you a technical reading on the performance of the stock and also a brief introduction on the Company.

User Reference Guide to Internet Trading

- h. To View **Broker Queue**
 - i. Select **Broker Queue** on the **Quick Menu**
 - * Available for **HKEX** (for subscribers of HK real-time prices)

Bid Queue		Ask Queue	
8944	8578	5838	9047
4024	8176	9428	5360
3265	5924	9422	2265
6699	1496	5365	8176
9419	7969	1799	2364
6661	6621	4665	7919
0389	3410	2279	0317
9432	2439	9417	9432
9416	5724	5357	3959
8944	7997	8176	1478

Placing Your Orders

1. From **Trade > Price** or **Watchlist**
 - a. Right-Click on **Stock Name/Code** and click on **Buy/Sell**
 - b. Select/Enter all required fields, enter your **Password**
 - c. Click on **Submit**
 - d. Confirm your order details and click on **OK**
 - e. Wait for **Order Result** before checking the **Order Book**

For the Quantity field, as an example, enter '10000' for 10,000 shares

You may submit an order anytime of the day.
You may place overnight orders from 4.15pm (HKEx) and 5.10pm (SGX) onwards, and they will be sent to the exchanges the next trading day.

2. From **Trade > Place Order**
 - a. Enter **Stock Name/Code** in the **Search** field on the top left corner
 - b. Click on **GO**
 - c. Select/Enter all required fields, enter your **Password**
 - d. Confirm your order details and click on **OK**
 - e. Wait for **Order Result** before checking the **Order Book**

User Reference Guide to Internet Trading

Managing Your Orders

1. Monitoring Order Status

- Select **Order Book** under the **Trade** tab
- Select
 - Exchange**
 - Status: **Pending/Filled/Unfilled/All**
 - Today's Order/Up to 3 days ago/Trade History**
- View order statuses and Amend/Withdraw orders if desired
- Click on **Details** to view more order details

Key Status Legend

PO	Pending	AC	Amended
Q	In Queue	C	Cancelled
PF	Partially Filled	R	Rejected
F	Fully Filled	E	Expired

Click on the Status Legend to access the full status legend.

Order statuses are provided in real-time

ACCOUNT: [] EXCHANGE: [SGX] Pending Filled Unfilled **All** Today's Orders Refresh

Information is updated as of Wed, June 22, 2011 at 05:07:35 PM

Withdraw	Amend	Account	Mkt	Code	Stock Name	Action	Price	Original Qty	Qty	Amount	Status	Qty Done	Outstanding Qty	Time Submitted	Trade Time	Details
<input type="checkbox"/>	<input checked="" type="checkbox"/>		SGX	G13	Genting SP	BUY	1.950	1000	1,000	1,950.000	PO	0	1,000	22-06-2011 16:50:20	--	[i]
			SGX	G13	Genting SP	BUY	2.020	1000	1,000	2,020.000	R	0	1,000	22-06-2011 16:49:42	--	[i]

Enter your password to confirm withdrawal

Note

- Filled and partially filled orders will appear in the "Filled" section of the order book.

Right-click on the Rejected Order to view the order rejection reason

[Order rejected. Account=012744 Stock=G13. Reason=Your order price has exceeded the number of bids allowed by the exchange. Please re-enter your order. [More.](#)]

2. Amending Orders

- Click on **Amend** of the particular order
- Enter new details, enter your **Password**
- Click on **Submit**
- Confirm your amendment details,
- Wait for **Order Result** before checking the **Order Book**

Amend Order

Account: []

Order Number: N10B1TY

Action: BUY

Stock Name: Genting SP

Price (\$): []

Current Quantity: 2,000

New Quantity: 1000

Password: []

Note:

- Please enter a reduced quantity.

3. Withdrawing Orders

- Select the **Withdraw** checkbox(es)
- Enter your **Password** and click on **Submit**
- Confirm your withdrawal details and click on **OK**
- Wait for **Order Result** before checking the **Order Book**

For your convenience, you can withdraw up to 10 orders at a time.

Confirmation

Please confirm the following withdrawal:

Account	[]
Order Number	N10BNQH
Action	BUY
Order Type	Limit
Stock Name	Genting SP
Price	1.920
Quantity	1,000

User Reference Guide to Internet Trading

Power Trader II

1. To access **Power Trader II**
 - a. Select **Power Trader II** under **Trade** tab
2. To **Place Order**
 - a. Double-Click on the Stock Name on the Price Section
 - b. Select/Enter all required fields, enter your **Password**
 - c. Confirm your order details and click on **OK**
 - d. Wait for **Order Result** before checking the **Order Book**

The Power Trader II feature allows you to access the three most frequently used functions within one screen:

1. Prices
2. Place Order
3. Order Book

User Reference Guide to Internet Trading

Be Notified

1. To configure your alerts
 - a. Select **Preferences** under the **Account Management** tab
 - b. Key in your preferred **email address** and **mobile number***
 - c. Select the **“Activate”** radio button
 - d. Click on **Save**

*** SMS trade alerts are available for all while SMS stock alert is on subscription basis.**

You can refer to FAQ > Subscription Services for more information.

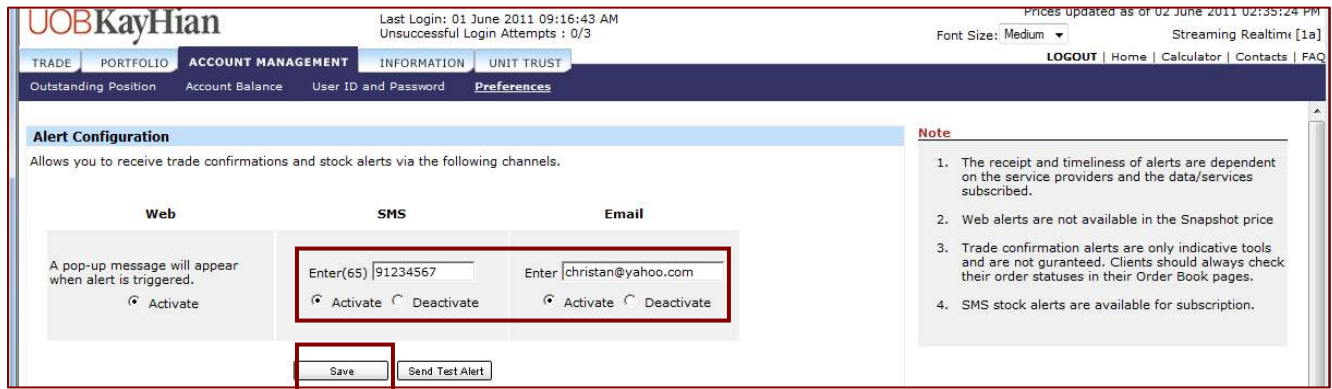

2. To set **Stock Alert**
 - a. Select **Stock Alert** under the **Trade** tab
 - b. Select the **Exchange, Stock Code/Name, Alert Criteria, and Alert Value**
 - c. **Click on Save** and the alert should appear under the **Alert List**

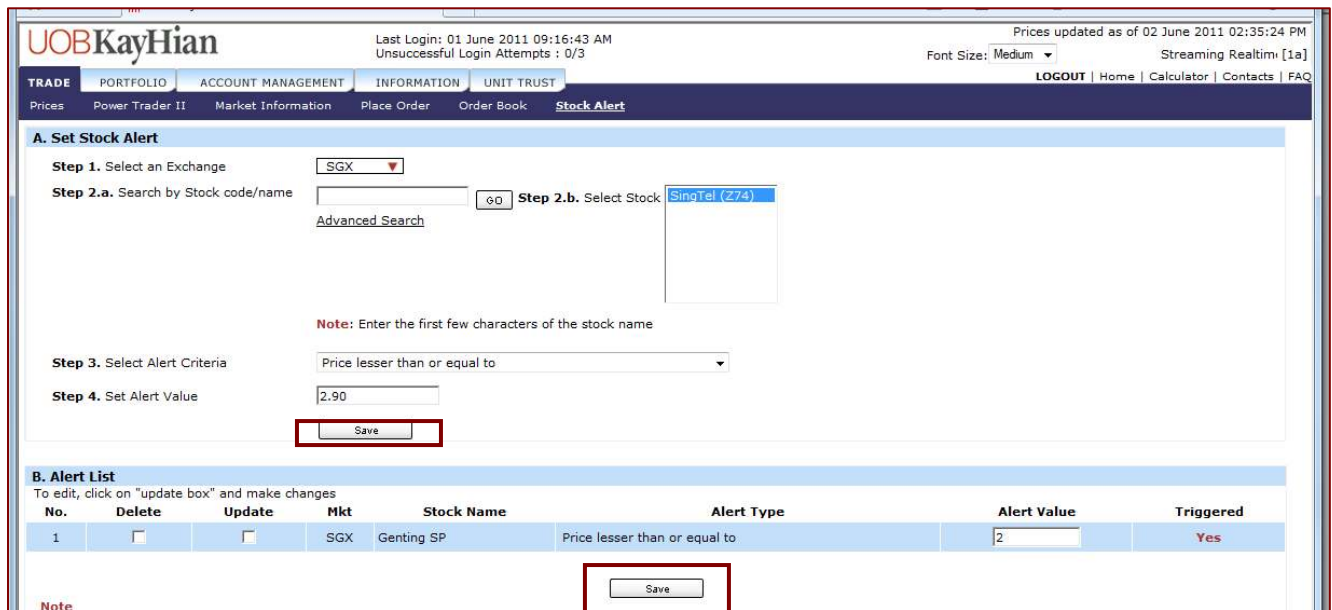

User Reference Guide to Internet Trading

Monitoring Portfolio Performance

1. Monitor the performance of your holdings
 - a. Click on the **Portfolio** tab > **Unrealised P/L**
 - b. Your **Unrealised P/L** (Profits/Losses) page is displayed
 - c. Click on **Details** to retrieve more information or to delete any sub-entry

Please note that the Portfolio is a virtual and thus indicative tool reflecting trades performed with UOB Kay Hian, and/or through your own manual updates.

You should always confirm your actual holdings with CDP or your CPF Investment Agent Banks for your actual SGX stock holdings.

Unrealised P/L | Realised P/L | Foreign Holdings

ACCOUNT: (Cash Account) | EXCHANGE: All Markets

Information is updated as of Fri, May 27, 2011 at 09:37:14 AM

DATE	ACCOUNT	STOCK NAME	SETTLEMENT CCY	AVG COST	QUANTITY	AMOUNT\$	LAST	MKT VALUE	PROFIT/LOSS	DETAILS
15/02/2011		Olam	SGD	3.000000	6,000	18,000.00	2.920	17,520.00	-480.00	Details
09/02/2011		Genting SP	SGD	1.000000	1,000	1,000.00	2.010	2,010.00	1,010.00	Details
		TOTAL	SGD			19,000.00		19,530.00	530.00	
		GRAND TOTAL	SGD			19,000.00		19,530.00	530.00	

DATE	ACCOUNT	STOCK NAME	SETTLEMENT CCY	AVG COST	QUANTITY	AMOUNT\$	LAST	MKT VALUE	PROFIT/LOSS	DETAILS
15/02/2011		JINCHUAN INTL	HKD	1.000000	1,000	1,000.00	4.060	4,060.00	3,060.00	Details
		TOTAL	HKD			1,000.00		4,060.00	3,060.00	
		GRAND TOTAL	SGD			1,000.00		4,060.00	3,060.00	

DATE	ACCOUNT	STOCK NAME	SETTLEMENT CCY	AVG COST	QUANTITY	AMOUNT\$	LAST	MKT VALUE	PROFIT/LOSS
OVERALL TOTAL	SGD					20,000.00		23,590.00	3,590.00

Note

- The Portfolio is an indicative tool of your share holdings through trades done with UOB Kay Hian only, and/or through your own manual updates, and is not linked to your CDP/CPF/SRS account. Please contact CDP or your CPF Investment Agent Bank for your actual stock holdings. Clients are advised to practice caution when placing sell orders, as penalties will be imposed by SGX for short positions. [CDP Internet Access Login](#)
- Corporate actions such as stock splits and bonus issues will not be reflected in the Portfolio.
- The exchange rate quoted is indicative. Please refer to your contract note for the exact amount.
- Net Amt in Portfolio Details is based on the national currency of each exchange, e.g. SGD for SGX.
- Buy-in contracts resulting from short positions are indicated with "*" before the contract numbers. These buy-in contracts will not net off against their respective sell contracts.

Refresh | 0124219 (Cash Account) | SGX | Cash

Information is updated as of Fri, May 27, 2011 at 09:43:29 AM

DATE	CONTRACT NO.	ACCOUNT	MKT	STOCK NAME	TRADE CCY	PRICE	ACTION	QTY	NET AMT	MODE	REMARKS	DELETE
15/02/2011	--		SGX	Olam	SGD	3.0000	Buy	3,000	9,000.00	CASH	Remarks	Delete
15/02/2011	--		SGX	Olam	SGD	3.0000	Buy	3,000	9,000.00	CASH	Remarks	Delete

Note

2. To **add** an entry to your **Portfolio**
 - a. Click on **Unrealised P/L**
 - b. Click on **Add to Portfolio**
 - c. Enter all required fields
 - d. Click on **OK**

You can export the Portfolio information to an excel sheet to keep track of your holdings even when you are offline.

UOB Kay Hian | Last Login: 25 May 2011 10:22:10 PM | Unsuccessful Login Attempts: 1 / 3

Font Size: Medium | Ultimate - AMEX, BIRDA, IPO, NASC [UAT] 主

MY PAGE | TRADE | **PORTFOLIO** | ACCOUNT MANAGEMENT | INFORMATION | UNIT TRUST

Unrealised P/L | Realised P/L | Foreign Holdings

LOGOUT | Home | Calculator | Contacts | FAQ

Add to Portfolio

Account: (Cash Account)

Exchange: SGX

Stock Code/Name: [GO] Advanced Search

Order Date: 27 May 2011

Action: BUY SELL

Payment: Cash

Quantity: 0

Price Done: 0

Contract Amount: 0

Remarks: [Text Area]

Add Clear

User Reference Guide to Internet Trading

3. To track your **Realised P/L**
 - a. Click on **Realised P/L** under the **Portfolio** tab
 - b. Select **Exchange** and **Duration**
 - c. Click on **Details** for more information

UOB KayHian interface showing the Realised P/L summary. The 'Details' link for the first row is highlighted with a red box.

Date	Account	Stock	Ccy	Contract No	Sell Price	Sell Qty	Avg Cost	Realised P/L	Details
09/02/2011		CoscoCorp	SGD		2.000	2,000	0.001000	0.00	Details
TOTAL			SGD					0.00	
HKEX									
09/02/2011		ALIBABA	HKD		1.000	1,000	0.001000	0.00	Details
15/02/2011		BANK OF CHINA	HKD		1.000	2,000	1.000000	0.00	Details
10/02/2011		JINCHUAN INTL	HKD		1.000	1,000	1.000000	0.00	Details
TOTAL			HKD					0.00	

UOB KayHian interface showing the Realised P/L details. The table shows transaction history for Bank of China.

Date	Contract No.	Account	Mkt	Stock Name	Trade Ccy	Price	Action	Qty	Net Amt	Mode	Remarks	Delete
15/02/2011	--		HKG	BANK OF CHINA	HKD	1.0000	Sell	2,000	2,000.00	CASH	Remarks	Delete
15/02/2011	--		HKG	BANK OF CHINA	HKD	1.0000	Buy	1,000	1,000.00	CASH	Remarks	Delete
09/02/2011	--		HKG	BANK OF CHINA	HKD	1.0000	Buy	1,000	1,000.00	CASH	Remarks	Delete

4. To view your **Foreign Holdings**
 - a. Select **Exchange**

UOB KayHian interface showing the Foreign Holdings page. The table shows available balances for Bank of China, China Life, and King Stone Engy.

Date	Market	Account	Code	Stock Name	Available Balance
06/05/2011	HKG		3988	BANK OF CHINA	1
06/05/2011	HKG		2628	CHINA LIFE	-32,000
06/05/2011	HKG		663	KING STONE ENGY	-400,000

User Reference Guide to Internet Trading

Managing Your Accounts

1. To view your **Outstanding Positions**
 - a. Select **Outstanding Positions** from the **Account Management** tab

Outstanding Positions will display all outstanding contracts and contra pending payment sorted by date.

Prices updated as of Monday, July 16 2007 10:14:33 AM
Streaming Realtime - SGX. [5]

TRADE | PORTFOLIO | **ACCOUNT MANAGEMENT** | RESEARCH | LOGOUT | Home | Calculator | Contacts | FAQ

Outstanding Position | Account Balance | User ID and Password | Preferences

ACCOUNT: All Accounts

Contract No	Date	Action	Due Date	Stock Name	Qty	Price	Net Amt
SGX CASH							
333696/239	13/07/2007	Sell	18/07/2007	ChinaAngel	5,000	0.80000	3,971.22
Total SGD							3,971.22

* Your trade is due. Please make your payment to us immediately to avoid force-selling of position.

2. To view your **Account Balance**
 - a. Select **Account Balance** from the **Account Management** tab

Account Balance summarizes all your open and closed outstanding positions in monetary terms.

Prices updated as of Monday, July 16 2007 10:15:01 AM
Streaming Realtime - SGX. [5]

TRADE | PORTFOLIO | **ACCOUNT MANAGEMENT** | RESEARCH | LOGOUT | Home | Calculator | Contacts | FAQ

Outstanding Position | **Account Balance** | User ID and Password | Preferences

ACCOUNT: All Accounts

Account	9999996
Outstanding Sales Contracts	S\$ 3,971.22
Outstanding Purchase Contracts	S\$ 0.00
Due/Overdue Contracts	-
Contra Gain/Loss	-
Trust Account Balance (SGD)	-

3. To **change User ID and Password**
 - a. Select **User ID and Password** from the **Account Management** tab

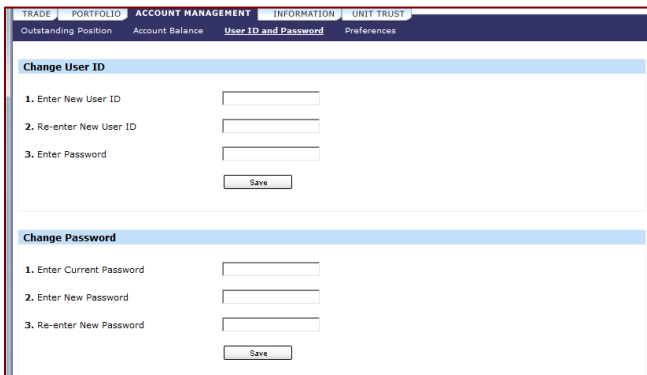

TRADE | PORTFOLIO | **ACCOUNT MANAGEMENT** | INFORMATION | UNIT TRUST

Outstanding Position | Account Balance | **User ID and Password** | Preferences

Change User ID

1. Enter New User ID
2. Re-enter New User ID
3. Enter Password

Change Password

1. Enter Current Password
2. Enter New Password
3. Re-enter New Password

It is advisable that you change your password periodically.

The password must be alphanumeric and between 6 and 12 characters.

Do note that it is case sensitive.

User Reference Guide to Internet Trading

4. To set the **Price Mode**
 - a. Select **Preferences** from the **Account Management** tab
 - b. Select either **Streaming Mode** or **Snapshot Mode** radio button
 - c. Click on **Save**

Set Price Mode

Allows you to set the price mode for viewing data updates.

Streaming Mode Snapshot Mode

Save

5. To set your preferred default **Font Size**
 - a. Select **Preferences** from the **Account Management** tab
 - b. Select either the **Small, Medium** or **Large** radio button
 - c. Click on **Save**

Set Font Size

Allows you to set the font size.

SMALL MEDIUM LARGE

Save

6. To set **Trading Account** (if you have multiple accounts)
 - a. Select **Preferences** from the **Account Management** tab
 - b. Select the **default Master account** you wish to use for online trading

Set Trading Account

Allows you to set the defaulted account for trading online.

Select Master Account ((Cash Account) ▼

Save

User Reference Guide to Internet Trading

Information in Your Hands

- To view **Research Reports**
 - Select **Research** on the **Information** tab

UOB KayHian
Last Login: 28 June 2011 09:14:25 AM
Unsuccessful Login Attempts: 0/3
Font Size: Small
Streaming Realtime - BURE [2b]
LOGOUT | Home | Calculator | Contacts | FAQ

MY PAGE | TRADE | PORTFOLIO | ACCOUNT MANAGEMENT | **INFORMATION** | UNIT TRUST

Research | Market Overview | News | Announcement | TechAnalyzer

Market Monitor | Strategies/Themes | Greater China | Regional | Technical | IPO

Today | 27 June 2011 | 24 June 2011

Retail Market Monitor

www.uobkayhian.com.sg | 28 June 2011 | Last close: 3,048.3 (+0.6%)

Market News
FSSTI index down 0.6% as regional bourses tumble; US markets rally on Greek breakthrough
 The FSSTI index fell 0.6% to 3,048.3 in line with performances on other regional bourses. Index losers include property counters Capitaland which lost 1.4% to \$82.88 and City Developments which lost 1.3% to \$810.46. The broader market saw 141 gainers and 240 losers, where trading value amounted to \$50.99b.

US Markets
 US markets rallied after French banks proposed a plan to aid Greece by allowing for slower repayment of funds lent to the debt-ridden country. The DJIA gained 0.9% to 12,043 while the S&P 500 index gained 0.9% to 1,280. Gainers outpaced losers 2:1 on the NYSE, where 835m shares changed hands.

Stock Highlights
Venture Corporation - Orders pushed back to 2H11 (BUY/\$88.55/Target:\$810.66)
 Orders pushed back to 2H11. 2Q11 is expected to be sequentially flat compared with 1Q11 due to orders being pushed back to 2H11. Venture's 2Q11 performance was constrained by the sovereign debt crisis in Europe and slowdown of the job market in the US.

China Minzhong Food - On-site visits reaffirms our recommendation on company (BUY/\$81.52/Target:\$82.25)
 We maintain our BUY recommendation with target price of \$82.25, pegged at 8x 912 earnings, 25% discount to its Singapore-listed peers' average.

CWT Limited - HOLD (pending announcement)
 CWT is pending to make an announcement as it request

FSSTI retreated from 3,072 as investors took profit. On the hourly chart, FSSTI failed to close the break down gap. Trading volume suggest that some investors were watching from the sidelines. In comparison, the Hang Seng Index (HSI) attempted to reclaim 22,044 with an intraday high of 22,099.29 but closed at 22,041.77.

We think that the current trading range is back to the 3,020 to 3,054, which is close to the lower side of the symmetrical triangle. There could be some buying opportunity at the 3,020 level on the back of a series of higher lows, and 3,072 is likely to be tested again. However we iterate our neutral stance and advise

Market Monitor
 A daily review of the Singapore market, with stock picks and market/corporate news.

Strategies/Themes
 Periodic special features covering interesting tactics and tackles which could yield extraordinary benefits.

Greater China
 Daily research highlights from our Hong Kong and Shanghai analysts.

Regional
 Daily updates from the region, including market sentiment, sector analysis and stock picks.

Technical
 Periodic technical analysis reports charting the movement of the key benchmarks.

IPO
 Factsheets detailing recent and upcoming listings on the SGX.

- To view **Market Overview**
 - Select **Market Overview** on the **Information** tab

UOB KayHian
Last Login: 01 June 2011 09:16:43 AM
Unsuccessful Login Attempts: 0/3
Font Size: Medium
Prices updated as of 02 June 2011 02:35:24 PM
Streaming Realtime - SK [1a]
LOGOUT | Home | Calculator | Contacts | FAQ

TRADE | PORTFOLIO | ACCOUNT MANAGEMENT | **INFORMATION** | UNIT TRUST

Research | **Market Overview** | News | Announcement | TechAnalyzer

Global Indices

Index	Last	Change (%)	Last Update
Asia Pacific			
Singapore STI	3,160.60	-12.27 (-0.39)	5:10AM EDT
Malaysia KLCI	1,558.04	+1.62 (+0.10)	4:50AM EDT
Hong Kong Hang Seng	23,253.84	-372.59 (-1.58)	4:01AM EDT
Japan Nikkei 225	9,555.04	-164.57 (-1.69)	2:28AM EDT
Australia ASX All Ords	4,683.18	-105.42 (-2.20)	3:42AM EDT
Shanghai SSEC	2,705.18	-38.39 (-1.40)	3:15AM EDT
US			
US Dow	12,290.14	-279.65 (-2.22)	1 Jun 2011
US NASDAQ	0.00	0.00 (0.00)	1 Jun 2011
US S&P 500	1,314.55	-30.65 (-2.28)	1 Jun 2011
UK			
UK FTSE100	5,875.60	-53.01 (-0.89)	4:58AM EDT

SGX Sector Performance

Sector	Number of Rises	Number of Falls	Number of Unchanged
Multi-Industry	10	0	0
Manufacturing	191	0	0
Construction	23	0	0
Commerce	66	0	0
Loans & Debentures	334	0	0
Hotels & Restaurants	11	0	0
Transport/Storage/Comm	17	0	0
Finance	19	0	0
Properties	32	0	0
Services	88	0	0
Agriculture	5	0	0
Mining	1	0	0
Electricity/Gas/Water	2	0	0
Total	799	0	0
Foreign Currency Shares	94	0	0

Legend: Number of Rises (Green), Number of Falls (Red), Number of Unchanged (Blue)

User Reference Guide to Internet Trading

3. To access Real-Time News Feed

- a. Select **News** on the **Information** tab
- b. Select **Singapore/Malaysia/Hong Kong** from the dropdown list on the right

3. To view Announcement

- a. Select **Announcement** on the **Information** tab

These announcements are posted by UOB KayHian.

For Corporate Announcements, you can click on the "Listed Companies Information" link under Useful Links

User Reference Guide to Internet Trading

- 3. To access **TechAnalyzer**
 - a. Select **TechAnalyzer** on the **Information** tab

TechAnalyzer is available on Subscription basis.

You can refer to FAQ > Subscription Services for more information.

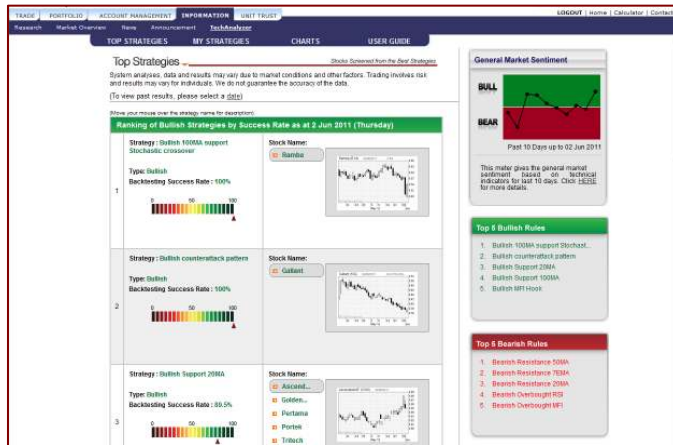

Invest in Unit Trust Funds

- 1. To access **Unit Trust** page
 - a. Click on the **Unit Trust** tab

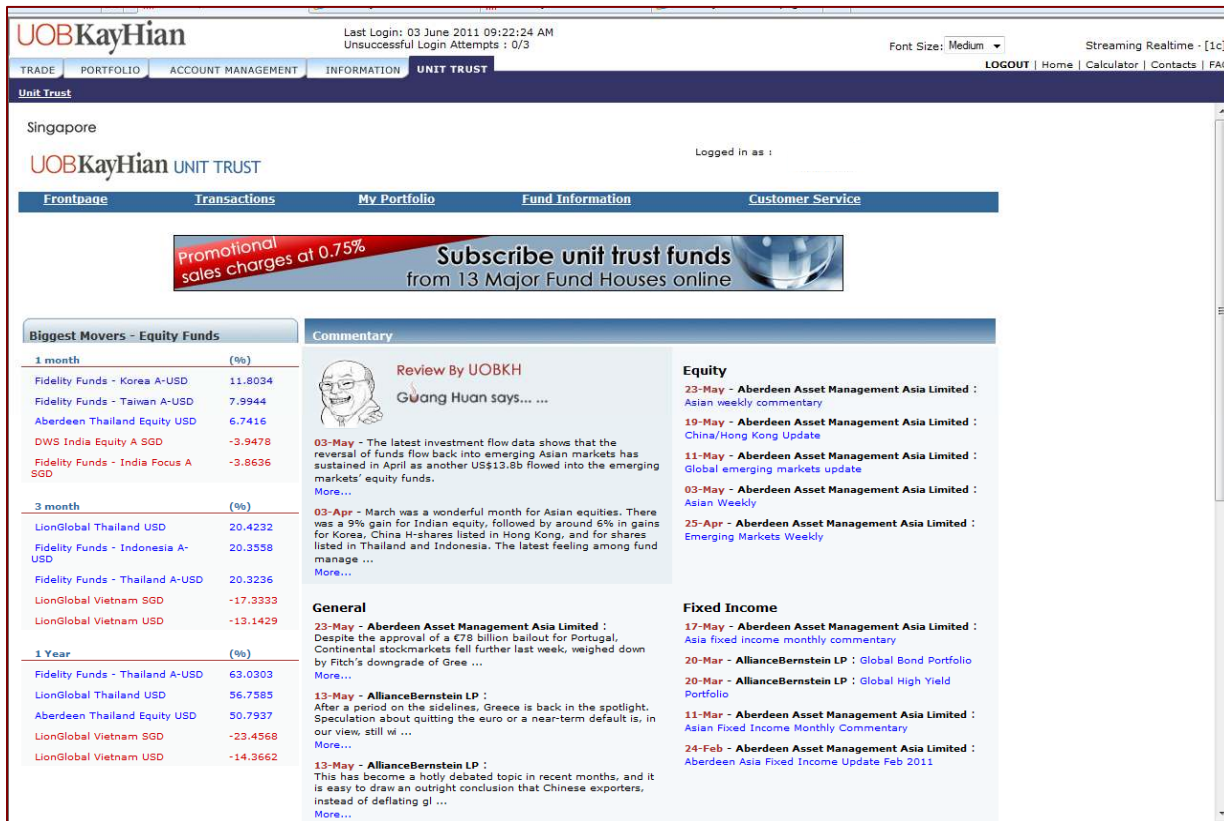

User Reference Guide to Internet Trading

Trade Calculator

Calculate the brokerage and other charges of your trades, as well as the probable profits/losses

- Select **Calculator** from the top right corner
- Select the **Market**
- Enter the **Buy/Sell Prices** and **Quantity**
- Click on **CALC** to view brokerage, charges and profit/loss
- Click on **Next ±5 BIDS** to view profits/losses if your sell price were adjusted 5 bids up and down

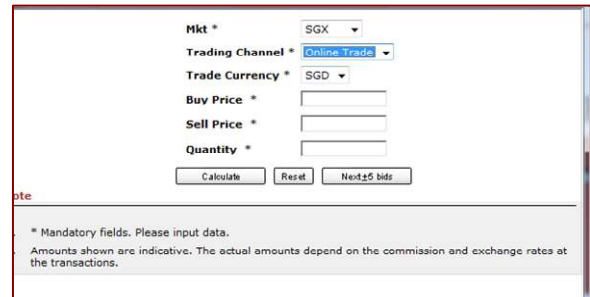
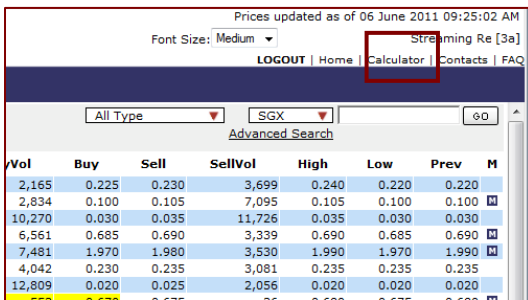

Logout

To **Logout**

- Select **Logout** from the top right corner
- Click on **OK**

It is important that a proper logout is done, to avoid login difficulties the next time.

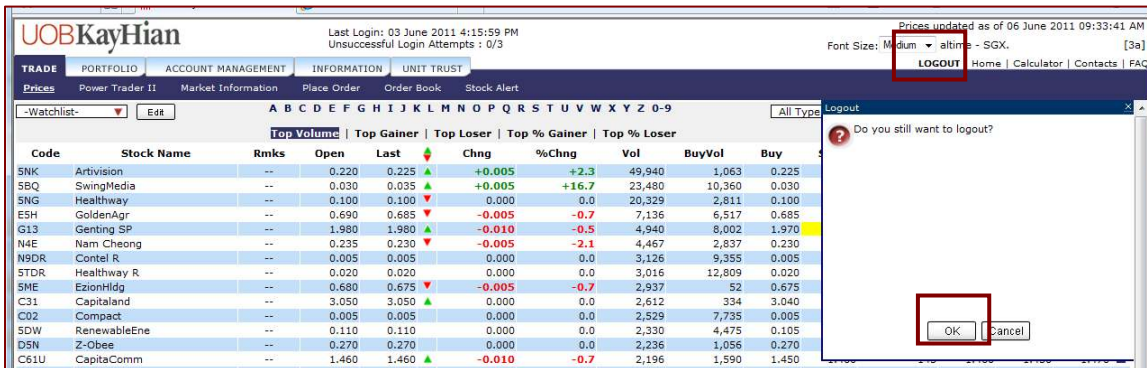

Assistance and Feedback

If you require any assistance or wish to offer your feedback, please feel free to contact our friendly Client Services Officers at **+65 6536 9338** or cs@uobkayhian.com.

User Reference Guide to Internet Trading

Important Notes

Disclaimer

Whilst care and effort has been taken to ensure the accuracy of the information provided herein and in UOB Kay Hian Internet Trading Platform, UOB Kay Hian Pte Ltd does not warrant the information expressed or implied is absolutely true, correct, timely or fit for any particular purpose or use. We are not liable for any loss or damage arising from the use of this information. Use of UOB Kay Hian Internet Trading Platform may involve the electronic transmission of personal financial information. Using this platform is consent to such transmission of this information; such consent is effective at all times when using this platform. Use of this platform also constitutes agreement of the Terms and Conditions Governing Internet Trading.